

2025 MEMBERSHIP APPLICATION



NITL

THE NATIONAL
INDUSTRIAL
TRANSPORTATION
LEAGUE



JOIN THE LEAGUE

The Shippers Voice Since 1907



COMPANY INFORMATION

Company Name: _____

Company Address: _____

City: _____ State: _____ Zip: _____

Company Phone: _____ Company Fax: _____

Company Website: _____

PRIMARY CONTACT INFORMATION

Name: _____ Title: _____

Email: _____ Phone: _____

Address (if different than company address):

City: _____ State: _____ Zip: _____

Referred by: _____

Indicate Membership Category

Company

Supporting Organization

Affiliate Individual



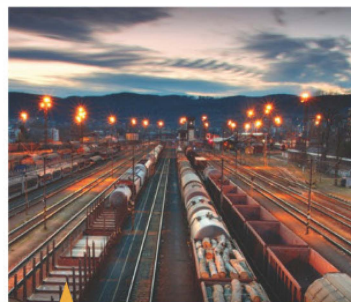
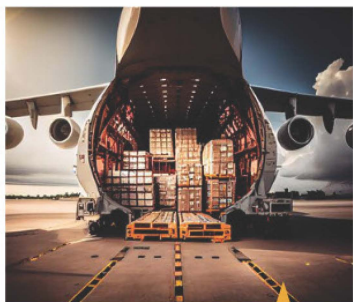

★ 2025 DUES / FEES CATEGORY ★

COMPANY MEMBERS

Company members of the National Industrial Transportation League include corporations, firms, sole proprietorships or their agents engaged in the business of shipping, receiving, transporting or facilitating the movement of freight; and commercial, trade, and transportation organizations, or any department or bureau of such organizations. Company members receive full voting privileges, discount registration for League events, participation in all League committees, and receipt of all NITL publications.

Size of Company (gross sales)	Annual Dues	Representatives Allowed
Less than \$1 million	\$1,700	1
Between \$1 million to \$10 million	\$2,250	2
Between \$10 million to \$50 million	\$3,050	3
Between \$50 million to \$100 million	\$3,800	4
Between \$100 million to \$150 million	\$4,600	5
Between \$150 million to \$350 million	\$5,300	6
Between \$350 million to \$750 million	\$6,800	8
Between \$750 million to \$1.5 billion	\$8,350	10
Between \$1.5 billion to \$5 billion	\$9,800	12
Between \$5 billion to \$10 billion	\$12,200	14
Between \$10 billion to \$20 billion	\$17,000	16
More than \$20 billion	\$21,200	18

SUPPORTING ORGANIZATIONS (Based on annual budget.)

Supporting organization members of the National Industrial Transportation League include non-profit organizations such as trade associations and other member-based groups.

Based on annual budget	Annual Dues	Representatives Allowed
Up to \$500,000	\$2,250	2
\$500,000 and above	\$3,800	4
\$1.5 million and above	\$6,200	6

AFFILIATES

Affiliates are eligible to participate in all activities of the corporation, receive discount registrations and all publications, however, affiliates shall not be eligible to serve on the Board of Directors or to participate in policy votes of committees or the association and will not have access to the members only section of the League's website.

Annual Fee

\$650



NITL

THE NATIONAL
INDUSTRIAL
TRANSPORTATION
LEAGUE



ADDITIONAL MEMBER INFORMATION



IF APPLICANT IS COMPANY/SUPPORTING ORGANIZATION

Name: _____ Title: _____

Email: _____ Phone: _____

Address (if different than company address): _____

City: _____ State: _____ Zip: _____



Name: _____ Title: _____

Email: _____ Phone: _____

Address (if different than company address): _____

City: _____ State: _____ Zip: _____



Name: _____ Title: _____

Email: _____ Phone: _____

Address (if different than company address): _____

City: _____ State: _____ Zip: _____



Name: _____ Title: _____

Email: _____ Phone: _____

Address (if different than company address): _____

City: _____ State: _____ Zip: _____



NITL

THE NATIONAL
INDUSTRIAL
TRANSPORTATION
LEAGUE



PAYMENT INFORMATION



DUES AMOUNT:\$ _____

Check (# _____ Please make checks payable to The Nation Industrial Transportation League

Credit Card: American Express Discover MasterCard Visa

Credit Card Number: _____

Expiration Date (MM/YY) _____ / _____ CVV _____

Name as it appears on card: _____

Billing Address (if different from company address): _____

City: _____ State: _____ Zip: _____

Signature of Cardholder: _____

PLEASE RETURN TO:

National Industrial Transportation League
10816 Town Center Boulevard, #516
Dunkirk, MD 20754
Phone: (703)- 524-5011
info@nitl.org

